for Quick Results... CLASSIFIED ADS

NEW CLASSIFIED RATES as of June 1, 1972
All copy must be in the Times-Virginian Office by -
TUESDAY NOON

When Cash Accompanies the Order -
5c PER WORD
$1.00 Minimum Per Issue

When Cash Does Not -
6c PER WORD
$1.50 Minimum Per Issue

DISPLAY
Classified Advertising
$1.20 PER INCH

Cards of Thanks, Resolutions of Respect, In Memoriam, Enterments, Etc., will be used Only when cash accompanies orders.

"Specialty" Exterminating Co.
Guaranteed Termite Control
Monthly Pest Control Service
For home and industry
Free Inspection
Call Collect 332-5721
Locally Owned - 20 Years experience.
Rustburg, Virginia

REAL ESTATE APPRAISALS
For quick, efficient service contact Falling River Realty Company, Appomattox, 352-7195. 7-24-tf

Your NAPA Jobber is the Right Place to go.
NATIONAL AUTO PARTS
East Harrell Street
Phone 352-7175
APPOMATTOX, VA. 24522
MARSHALL GOIN

Fred Jones Well Co.
NO WATER - NO PAY
Phone 352-7872
Appomattox, Va. 9-11-tf

Carpet, Linoleum, Tile
Ceramic, Drapery and Accounstical Ceiling
SALES & INSTALLATION
Armstrong, Magee and Burlington House Carpets
FREE ESTIMATES
The Carpet House
Phone 352-8521
Lower Level
Triangle Plaza Shopping Cntr.
Appomattox, Va.
221 East 2nd Street
Phone 392-6000
Farmville, Virginia

Service

★ Plumbing
★ Septic Tanks Installed
★ Bath Room Additions
CARWILE CONSTRUCTION, INC.
Phone: 352-7911
P. O. Box 396 - Appomattox, Va.

JONES EXTERMINATORS
PEST CONTROL
BONDED TERMITE CONTROL
Lynchburg, Va 5-7532
CALL
J. E. JAMERSON & SONS
Appomattox, Va.
352-7432
For
Free Termite Inspection
And
Pest Control Estimates

FOR SALE

FOR SALE: 31 Wooded Acres near Oakville. $13,000. Call 1-301-922-8705. 7-1-tf

FOR SALE: Aluminum Siding, Storm Windows and Doors, Roofing, Etc. Many years experience - Financing Available - For details without obligations call Phillip Kitchen - Dillwyn Home Improvement Co. - 969-4017. 2-24-tf

FOR SALE -Kindling wood for sale. J. E. SEARS & CO. INC. Appomattox. 7-8-tf

OFFICE SUPPLIES - Have you seen our line of office supplies? If we don't have it, we can get it! **Times-Virginian**, Phone 352-8215, Appomattox. 8-12-tf

5 MOTOR CYCLES - 350 cc to 750cc - A-1 priced right, financing available - Phone 1-283-4939. BL 75-21. 8-12-3t

FOR SALE: Fill Dirt - Truck Load Delivery Cheap - **Carwile Construction Co., Inc.** Phone 352-7911. 11-14-tf

ALLEN ORGANS for home and church. For demonstration call 239-0369 (Collect) Terms, **ROBERTS PIANO CO.**, 8505 Timberlake Rd. - 460 West - Lynchburg, Va. 8-8-tf

1973 PONTIAC LeMans - Coupe - W/V-8 - Automatic and Air - P.B. - P.S. - Burnett Motor Co., Inc. - Concord, Va. DL 7419. 8-26-1t

File Folders, Ledger Sheets, Binders, Home Files, Index Cards and Hundreds of other items can be found in our selection of Office Supplies - **Times-Virginian** - Phone 352-8215, Appomattox. 8-12-tf

FOR SALE - 15 gallon aquarium, complete with fish and stand - Like New - Phone 352-7540. 8-19-tf

FOR SALE: 10 x 14 x 60 - **Mobile Home** - Call 352-5107 or 352-5390. 8-19-2t

FOR SALE
One year old Female German Shepard. Has had all shots; very gentle and affectionate. Includes new dog house - $30.00. Call 352-7534 8-26-1t

Siegler Circulator - $75.00; **Sears Range** - 36" - 4 Burners - $100.00 - Both in excellent condition - Call 352-8036 after 3 p.m. 8-26-2t

FOR SALE - Used Truck Parts - 68-72 Models - Dump Truck Parts — 8 Ton and up Truck parts - 352-5635. 8-26-4t

FOR SALE- RESTAURANT AND GROCERY STORE-- located on Rt. 24, known as "No.2". Doing good business, owner retiring. Contact Wilson Guill - Phone 352-7424 or 352-5358. 8-26-1p

FOR SALE: Fescue Seed. Call 352-7729 or 352-7667. 8-26-2p

FOR SALE: Astrobeam CB antenna with rotor and controls. 300 watt base linier amplifier. Phone 352-5714 after 6 p.m. 8-26-2t

1974 CHEVELLE Coupe W/Auto Trans. - Clean - Burnett Motor Co., Inc. - Concord, Va. - DL 7419. 8-26-1t

14' LONESTER BOAT - 35 H. P. Motor W/Trailer - $450.00 - Call 352-7102 after 6 - 352-7375. 8-26-2p

FOR SALE
Girls 26" bike and boys 10 speed bike. Both like new. $50.00 each or both for $95.00. Phone 933-8690 after 4:30 P.M. 8-19-2p

1974 MUSTANG - 2 Door - 2 Plus 2 - W/Air & Auto. Trans. - Extra Clean - Burnett Motor Co., Inc. - Concord, Va. - DL 7419. 8-26-1t

1973 FORD - ½ Ton Pickup - V-8 - 33,000 Miles - Burnett Motor Co., Concord, Va. - DL 7419. 8-26-1t

1975 FORD - LTD - 4 Door Sedan W/Air - P. B. - P.S. - Vinyl Roof - Sharp Car - Burnett Motor Co., Inc. - Concord, Va. DL 7419. 8-26-1t

CORN - for sale - Last year's crop - Phone 352-7261. 8-26-1p

CHICKENS for sale - Mostly Hens - Call 352-7261. 8-26-1p

REAL ESTATE

REAL ESTATE FOR SALE - Southern Colonial; 9 rooms, 2 1/2 baths, 4 bedrooms; 2 acre tract (12 additional acres available) at Concord, Va. **Features**- Walnut Cabinets, central vacuum system, two heating and air conditioning systems, 8-panel solid doors, Nutone food center, cast iron bath fixtures, and two-car garage. For appointment to see or additional information contact: **Les Mitchell 237-2991 or 332-5194, Counts & Jones Ltd. 8314 Timberlake Rd. Lynchburg Va. 24502** 8-26-3t

FOR SALE - NEW BRICK HOME: 3 Bedrooms, 2 Baths, Central Heat and Air with Heat Pump. J. E. Sears & Co., Inc., Phone 352-7138. 3-25-tf

FOR SALE - Near Appomattox on Rt. 26, immaculate is this 3 bedroom, brick, two full baths, formal dining, rec. room with fireplace, central air, 2 car garage, one acre lot. Patio with grill. Call about this one. Carlton Wingfield Real Estate - 846-5231, Home - 846-8618. 6-24-tf

HOUSE FOR SALE: 3 bedrooms, Living Room, Bath, Kitchen with dinette area, Full Basement with W/D hook up. $22,000.00 Don Fitze, Rt. 4 Box 286-L Appomattox. 2-5-tf

FOR SALE- 3 bedroom, split level, 2 full baths, large family room with fireplace, 1½ acre lot cleared - Phone 352-7486. 7-29-tf

FOR SALE - 3 Bedroom House, Eat-In Kitchen, Utility Room, Nice Level Lot - Price $19,995.00 - Phone 352-7486. 7-29-tf

HOUSE FOR SALE - 3 Bedrooms, Living Room, Bath, Kitchen w Dinette Area - With W/D Hook-Up, Electric Heat - Nice 20 x 30 Garage or Workshop - On Road No. 667 - Call 993-2644. 8-19-3p

LOT - Corner of Annie and Ethel Streets; water and sewage $4,250. Will build if desired. Phone 239-9261. 8-19-tf

LAND FOR SALE
3 acres, excellent building site on Route 695. Call 352-5265 or 933-8257. 8-19-2p

FOR SALE

YARD SALE: August 28th - 9:00 a.m. - 4:00 p.m. at 319 Oakley Avenue. 8-26-1t

FOR SALE: Seigler Oil Heater with fan and 5 gallon tank attached. In good condition. Mrs. T. E. Caldwell - 248-5386. 8-26-1p

FOR SALE - 1972 NOVA - 2 Door - blue with white vinyl top - 6 cyclinder, automatic transmission Phone 352-5646 days or 352-5713 after 6 p.m. 8-26-1p

George's Auction Service And Antique Center
We Sell Anything, Anywhere
Member of Va. Auctioneer's Association
403 W. Confederate Blvd.
Phones 352-5534 or 352-8488
Appomattox, Va. 24522

BOBBY L. WELLS
• Roofing Contractor
• Sheet Metal & Gutter Work
Phone 352-5736
Rt. 1, Box 249
Spout Spring, Va.

FALWELL WELL CORP.
Wells Drilled, Pump Installed
Sales and Service
846-2739 Day
846-4719 Night
3900 Campbell Avenue
Lynchburg, Virginia

CEDAR KNOLLS
5 Acre Lots
352-8577
7-15-15p

WANTED

HOMEMAKERS: World's Largest Toy Company is hiring dealers to work on PARTY PLAN From Now to Christmas. NO INVESTMENT, NO COLLECTING, NO DELIVERING. WE TRAIN. Call Collect 239-2134. 7-29-tf

WANTED: Someone to clean house about twice a month. For information - Call: 352-8802. 8-26-3p

WANTED: I would like to rent a small apartment or basement apartment. Must have refrigerator & stove in it. Call: 847-0869 or 352-8641 or 248-5794, and ask for Lucy. 8-26-2p

WANTED: NEEDED AT ONCE: Mother needs sitter for 2 small boys, ages 1 ½ yrs. and 3 yrs. Write P.O. Box 204, giving phone number, experience and charge for sitting, & location of home. 8-26-1t

WANTED: Couple with family wishes to rent 3 bedroom Trailer on private lot or 3 bedroom home preferably in county, but Appomattox vicinity. **Reasonable rent.** Wanted by Sept. 10th. Write P.O. Box 204, Appomattox. 8-26-1t

WANTED-AUCTION SALES
DICKERSON AUCTION SERVICE
Raymond Dickerson
Auctioneer
Phone 248-5778
"We Are The Other Guys"
Satisfaction is our Business

FOR RENT

FOR RENT: 2 Bedroom Mobil Home, furnished, W & D, with carpet. Day phone 352-5646, after 6 phone 352-8009. 8-26-2p

WANTED TO BUY

Want to buy old corn. Call 352-5550 8-19-14

CARD OF THANKS

We would like to thank everyone who helped get the fire under control at the L. T. Lucado home place.
Buster Lucado & Family 8-26-1t

I wish to thank my friends, relatives, my pastor Rev. Leonard and Mr. Benfield for their visits, cards, flowers and prayers while I was in the hospital and since my return home. May God Bless each and every one.
Gracie Johnson 8-26-1p

I wish to express my sincere thanks to my friends, relatives and pastor for the kindness expressed through cards, calls, visits, gifts and prayers during my stay in the hospital and since my return home. May God richly bless each one of you.
Mrs. Thomas M. Richardson 8-26-1p

LOST

LOST: Lost in the Spout Spring Area. Tan & black Airedale terrier. Answers to the name of Moosa. Mr. W. Clair. Phone 352-7969. 8-26-1p

In Memoriam

ROBERTSON - In loving memory of my husband, Joseph Daniel Robertson, who passed away three years ago, August 25, 1973.

Because you were so dear to me,
Your memory will live on;
Just as the fragrance of a rose
Still lingers when it's gone.
Each day as I remember
Your gentle ways and sweet smile,
I am sad but still grateful
That I had you for a while.
Your kind and endearing ways,
Still shed a glow around me.
And in my heart that loved you,
You live and are with me still.

Loving Wife,
Alma B. Robertson 8-26-1t

FREE PROOFS & DESIGNING
GENUINE ENGRAVED LETTERHEADS $36.00 FOR 1000
The Times Virginian, Inc.
Phone 352-8215
Appomattox, Virginia

FOR SALE

Several Used Refrigerators, excellent buys - POE HDWE. CO., Inc. - Phone 352-5575. 8-26-1t

Several Used Power Saws - Excellent buys - POE HDWE. CO., Inc. - Phone 352-5575. 8-26-1t

TWO BOTTOM 14 Inch Plows - Three wheel Type Discs, one extra heavy. One Fertilizer spreader, 3 pt. Hitch - Covington Rotary Cutter - JAMES R. FORD, Locust Grove Farm Shop - Phone 352-8940. 8-26-1t

Service

Dickerson Auction Co.
Established 1959
"We Cry For You"
We Hold All Kinds of Auctions.
If You Want to Have a Auction Sale Call Us:
Phone 392-3556 - Farmville, Va.
AUCTIONEER:
W. W. Dickerson

CLASSIFIED ADS GET RESULTS

Engaged ?

We would like to invite you to come by and see our latest MCPHERSON'S album, displaying a complete line of invitations and accessories to please the most discriminating Bride-to-be.

"Just a little bit extra in the way of Service and Quality."

The Times-Virginian
Court Street, Front Entrance
Appomattox, Va.

CARS AND TRUCKS

CHRYSLER Plymouth

#5183 1976 VOLARE sedan, like new, 5,000 mi.-$3799
#2000 1975 DUSTER Sport Cpe. 6,000 mi.- $3199
#4943 1975 MUSTANG II- $2999
#4748 1975 DUSTER- $3399
#4979 1975 COMET-$3199
#1000 1974 TOYOTA Land Cruiser, 4 wh. drive. 12,000 mi.— $4199
#4840 1974 TOYOTA Wgn. Air- $3099
#5129 1974 VALIANT Scamp- $2999
#5085 1974 FORD LTD- $3399
#4747 1974 'CUDA- $2599
#4476 1973 OLDS- $2999
#4881 1973 TOYOTA- $2399
#5013 1973 VOLKSWAGEN- $1699
#5111 1972 CHRYSLER- $2599
#5193 1972 DUSTER- $1899
#5121 1972 RAMBLER- $1299
#4919 1972 CHEVROLET- $1999
#5071 1971 FORD LTD- $1499
#5139 1971 DODGE- $1549
#4048 1971 BUICK Wgn.- $1199
#4918 1970 FORD- $1199
#5005 1970 PLYMOUTH- $899
#5146 1970 TOYOTA- $1199
#4692 1970 MAVERICK- $1099
#3696 1970 PLYMOUTH- $999
#5023 1969 PLYMOUTH- $699
#5151 1969 BUICK- $599
#4703 1969 PLYMOUTH- $549
#4557 1968 DODGE- $599
#4954 1968 CHEVROLET- $599
#4342 1967 DODGE- $549
#5172 1967 FALCON Wgn.- $699
#4847 1967 DODGE- $569
#5038 1966 BARRACUDA- $499
#4827 1966 PLYMOUTH- $399
#5107 1966 CHRYSLER- $549
#4983 1966 PLYMOUTH- $449
#4907 1965 OLDS- $399
#5144 1962 DODGE- $329
#5100 1962 PLYMOUTH- $399

1967 PLYMOUTH Fury Sedan-- 22,000 Mi., 1 Owner
1971 OLDSMOBILE Toronado-- Ext. clean, runs good and is good!
1973 CHRYSLER Newport Custom Sedan - Fully equipped, 36,000 Mi., 1 Owner

ADAMS MOTOR COMPANY
CHRYSLER-PLYMOUTH
813 Fifth
Fifth & Federal Streets
Lynchburg, Virginia
845-3456
New Car D.L. 146
Open 'Til 8 P.M.
Sat. 'Til 3:30 P.M.

*PHOTOGRAPHY on CHINA
PHOTO COPYING
*OLD PHOTOGRAPHS Copied
[Specializing in Miniatures]
*PICTURES
[Hand Colored in Oil]
*WEDDING PICTURES In Color
Ferrell's Art Ware
Joseph D. Ferrell
Rt. 460 W., Appomattox, Va.
Phone 352-7500

AUCTION SALE
SAT, AUG. 28
10:30 A.M.
Contents of
PAULINE'S ANTIQUE — USED FURNITURE SHOP
In Boatwright Orchard Old Packing Building on Rt. 15 - Approximately 5 miles from Dillwyn, Va.
"Everything To Be Sold"
Sale Conducted by
W. W. Dickerson, Auctioneer
DICKERSON AUCTION CO.
Phone 392-3556
FARMVILLE, VA.

Real Estate Dispersal At AUCTION

Appomattox County

Saturday, Sept. 4, 1976

New Tri-Level Home—4 Unit Apartment Building
Bungalow Home - 6 Building Lots

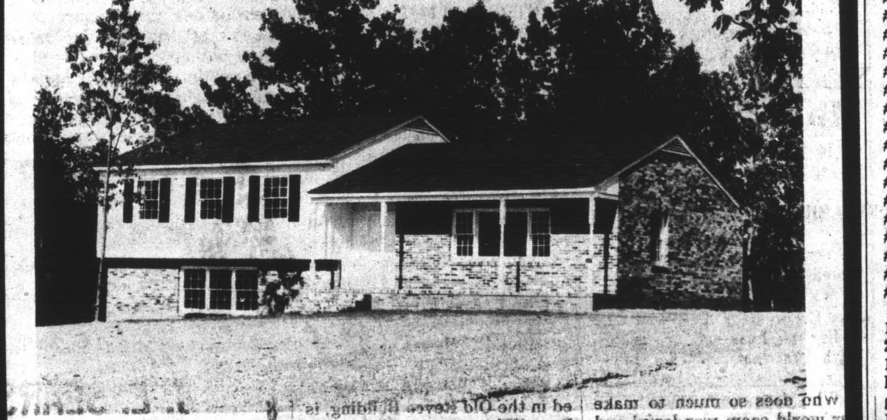

TRI-LEVEL HOME
SALE TIME - 11:00 A.M.

BRAND NEW HOME JUST COMPLETED

LOCATION: From Appomattox, 2 miles west on Route 460, turn right on Route 613 (Police Tower Road) 2 miles to property and only 17 miles from Lynchburg.

This home is located in one of the finest residential areas and has a beautiful view of the Blue Ridge Mountains.

1st Level - Large family room w/fireplace, one bedroom, utility room and bath.

2nd Level - Large living room, formal dining room, eat-in kitchen and foyer entrance with closet.

3rd Level - Master bedroom w/full bath and double closets; across hall, two bedrooms with closets separated by full bath.

This beautiful home is constructed of brick containing 2,200 sq. feet on approx. 1½ acre lot fronting on State Route 613.

4 UNIT APARTMENT BUILDING
SALE TIME - 12:00 NOON

LOCATION: 3 Miles South Appomattox on Rt. 727 [Red House Road]
Building Constructed of Brick with Central Air Conditioning and Heat.

Each apartment consists of: Living Room, Kitchen and Dining Room Combination, 2 Bedrooms and Full Bath; Equipped with Stove and Refrigerator.
Building Size - 32' x 60' - Lot Size - 185' x 200'
All Apartments are Presently Rented - Excellent Investment Opportunity

BUNGALOW HOME - EVERGREEN, VA. - SALE TIME - 1:00 P.M. - 5 miles east of Appomattox on Rt. 460, right on Rt. 630, 3 miles south to Rt. 636, turn right, 1 mile to property.

26' x 40' Aluminum siding home on lot 100' x 200' consisting of: Living room, kitchen-dining area combination, 3 bedrooms w/full bath and utility. Electric heat and bored well.

Across Road from this Property the Following Lots Will Be Sold -
6 Building Lots 100' x 200' - Improved for Sub-Division

TERMS OF SALE: 5% Down Payment Date of Sale - Balance on Delivery of Deed
Financing Available on Apartment Building.
For Inspection or Information Contact Auction Company

Auction Conducted By
FRANCISCO AUCTION CO.
Route 3 - Dillwyn, Va.

Legal Notices

VIRGINIA:
In the Circuit Court for the County of Appomattox
KENNETH TWYMAN BALDWIN, Complainant
v.
SANDRA R. BALDWIN
1402 3rd Ave. NW Apt. #1
Mandan, North Dakota 58554, Defendant.

ORDER OF PUBLICATION

The object of this suit is to obtain a divorce from the bonds of matrimony on the grounds of uninterrupted separation without cohabitation for more than one year; and it appearing by affidavit, that the defendant is not a resident of the State of Virginia; she is required to appear within 10 days after the due publication of this Order and do what is necessary to protect her interest.

An Extract-Teste:
Barbara R. Williams, Clerk
Thomas W. Lawson, Esq., p.q.
110 Court Street
Appomattox, Va. 24522
8-12-4t

Trustee's Sale

In execution of a deed of trust from Richard B. Gallier and Beatrice L. Gallier, husband and wife, to Chas F. P. Crawley, sole acting Trustee, of Appomattox, Virginia, dated April 29, 1975, of record in the Clerk's Office of Appomattox County, Virginia, in Deed Book 121, at Page 463, conveying the property hereinafter described, default having been made in the payment of the debt thereby secured, and at the direction of the beneficiary thereunder, the undersigned will sell at

PUBLIC AUCTION

On the Steps of the Courthouse of Appomattox County, Appomattox, Virginia,
on
SEPTEMBER 23, 1976, at 10:00 A.M.

All that certain parcel of realty located in the Clover Hill Magisterial District of Appmattox County, Virginia, beginning at an iron located on the north side of State Route #634 - 150 feet from the intersection of a certain old private road and State Route #634; thence 150 feet along the north side of State Route #634 to an iron rod; thence from said iron rod in a general northeast direction 550 feet to an iron rod; thence from said iron rod west 200 feet to an iron rod; thence from said iron rod south to point of beginning and containing 1½ acres, more or less, as more particularly shown and described on a certain hand-drawn plat attached to a certain deed dated December 15, 1974, by and between Sterling R. Gallier and Susie M. Gallier, husband and wife, and Richard B. Gallier and Beatrice L. Gallier, husband and wife. It being the same real estate conveyed to the said Richard B. and Beatrice L. Gallier by deed dated December 15, 1974, from Sterling R. and Susie M. gallier, husband and wife, and of record in its proper place in the Clerk's Office of Appomattox County Circuit Court in Deed Book 121, at Page 461 thereof.

TERMS: CASH
Taxes to be prorated as of the date of sale

CHAS. F. P. CRAWLEY
SOLE-ACTING TRUSTEE
For additional information contact:
CHAS. F. P. CRAWLEY
Attorney-at-Law
Appomattox, Virginia

SERVICES

Appomattox Nursery - Day Care - Route 635 Will Open August 30
Two openings in Nursery School
Licensed Day Care - Registration - Open Monday - Friday - 9-11:30 a.m. - 3-5 p.m. - For Information Call 352-7824. 8-26-1t

Professional Auction Services "Best In The Business" - W. J. Auction Company - We buy, sell, trade, haul, and auction. Real Estate, Personal Property, Livestock. Col. Danny Williams, Auctioneer - Member Auctioneers Assoc. Phone 492-4562. 4-22-tf

SEPTIC TANKS INSTALLED - Drain Fields Renewed - Free Estimates - Carwile Construction Co., Inc. Phone 352-7911. 3-5-tf

CONTRACT PAINTING
Interior and Exterior, Latex and Oil Wall Papering. Lloyd M. Bryant and son. Phone 352-8833, Appomattox, Va. 6-10-tf

J.H.F.MEAT SERIVCES - August Special - **SAVE 20% EARLY BOOKINGS - months of Sept. and Oct. CUSTOM CUTTING - OPEN 6 DAYS A WEEK 8 A.M. - 5 P.M.** Ask for Mr. J. A. King, Concord, Va. next to **BIG HORN Mkt. PHONE: 993-2256.** 7-29-5t

HOUSEHOLD FURNITURE AND ESTATE APPRAISAL. 28 Years Experience - Charles H. Dowdy, Jr. - **DOWDY FURNITURE CO.**, Farmville, Va. **392-3440.** 5-29-tf

SERVICE: Copies: One copy or as many as you like. **The Times-Virginian, Inc.** - Phone 352-8215. 3-14-tf

Man wants painting & house repair work - **R. Cawthorne** - Phone 352-7543. 11-14-tf

In Memoriam

In Loving Memory of John Everett Jamerson, who passed away 6 years ago, August 29,1970.

When God calls young men to dwell with him above,
We mortals sometimes question the wisdom of his love
For no heartache compares with the death of one young man,
Who does so much to make our world seem wonderful and mild.
Perhaps God tires of calling the aged to his fold,
So he picks a Rosebud before it can grow "OLD"
God knows how much we need them, and so he takes but few
To make the land of Heaven more beautiful to view.
Believing this is difficult, still somehow we must try.
The saddest word mankind knows will always be "That farewell Goodbye".
So when a young man departs from this world, We who are left behind,
Must realize God loves young men for Angels are hard to find.

Loving memory, Sister,
Gloria M. Cunningham
8-26-1t

Fourth Annual Historic Appomattox Railroad Festival To Be Held Oct. 16th-17th

The fourth annual Historic Appomattox Railroad Festival will be held this year on Oct. 16 and 17. Hours will be 10 a.m. until 5 p.m. on Saturday and 1 until 5 p.m. on Sunday. A "kick-off" parade will begin on Saturday at 10 a.m. This year's grand marshal will be county music Grand Ole Opry Star, Ray Pillow of Nashville.

Pillow, along with Doyle Holly, and the "Vanishing Breed" of Nashville, will perform for two shows Saturday night at the Appomattox County High School sponsored by the Jr. Woman's Club of Appomattox.

In charge of the parade this year, is the Oakville Ruritan Club with Mike Shafer, current president of the club, srving as chairman. According to Shafer, there have been many entries received for the parade including floats, antique cars, equestrian entries, and many more attractions. However, more bands are being solicited.

Anyone interested in entering a unit for judging in the parade, may contact Mike Shafer at 352-7816.

There has been much recreation planned for the kiddies this year according to Marvin House, Jr., representing the Woodmen of the World who is in charge of all recreational facilities. Plans include a choo-choo train from the W.O.W. offering free rides to the kiddies, courtesy of local businesses. The Sesame Street characters, "Woodsy the Owl", and "Smokey the Bear" will attend the parade and cirulate on Main Street during the festival. Small kiddie rides will also be available.

A "special train display" has been secured by the Bicentennial Commission in Appomattox from the Roanoke Chapter of National Historic Railroad Society. Tommy Terry, from the Bicentennial Commission, is in charge of the "special train" committee. Three cars including a coach, sleeper, and dining car will be available for touring and will offer railroad displays, movies and lecturers to answer any questions regarding trains on railroad societies.

In charge of "historical exhibits" which will be displayed in the Old Revco Building, is Ron Wilson representing the Historical Society of Appomattox. Civil War, Bicentennial and railroadiana exhibits will be on display as well as the National park Service Exhibit . . ."A New Sprit of '76" (a free standing exhibit), a Department of Highways and Transportation Exhibit, and a "Bicentennial Tapestry" sponsored by VPI and SU Extension office.

Va's Mobile Youth Center will be on exhibit on Main Street designed to accomodate lectures, conferences, workshops performing arts and exhibitions and movies. Participating in activities at the center during its visit to Appomattox will be a number of local youth groups such as the 4-H clubs, Boy Scouts and Girl Scouts.

The Appomattox Woman's Club will again serve as hostesses of the festival and will be in charge of the Information and Registration desk. Mrs. Crawford Davidson is in charge of this committee representing the Woman's Club.

The Spout Spring Ruritan Club with Mr. Bob Williamson, president, serving as chairman, will be in charge of clean-up, set-up, props and decorations for the festival. Any group wishing to assist the Spout Spring Ruritan Club in cleaning up and setting up prior to the festival, may contact Mr. Williamson.

Mrs. Michael Torrence from the Junior Woman's Club is in charge of the Arts and Crafts registration. Registrations to date for show and sale of handmade crafts include Civil War period art, traditional crafts, and works with a related railroad theme. Demonstrations of crafts will include basket weaving, macrame, soap making, drying of herbs and spices to mention a few.

A variety of food registrations has been received by Mrs. Ray Lewis of the Junior Woman's Club to date. Any club wishing to sell food concessions may contact Mrs. Lewis at 352-7611 for more information.

Franklin Vaughan of the Chamber of Commerce in Appomattox, is in charge of all publicity relative to the festival. Brochures and posters are being printed, courtesy of the Chamber of Commerce and will be ready for distribution the last of this week.

Mrs. Tommy Lawson of the Junior Woman's Club is in charge of the music groups performing at the depot both days of the festival. Plans have been completed and music groups will include Gospel, Country Music, Patriotic and Folk Music. Mr. and Mrs. Len Schneider of New York known as "We the People" will perform four one-hour shows featuring 19th century songs and a discussion of banjo building, as well as a handmade replica demonstration of the Sweeney banjo which will be on display.

Although the Junior Woman's Club and the Town of Appomattox are co-sponsoring the festival in the past, a festival this large and special could not have been planned without the full support and co-operation of the above civic organizations and other community organizations working together for community improvement. The purpose of our festival now and in the past has been "Community involvement, leading to community pride, resulting in community development."

Anyone wishing more information concerning the upcoming festival, may contact any of the above chairman in their appropriate areas of responsibility or may contact Mrs. Carolyn Thompson, at 352-7304 or Miss Claudia Gordon at 352-7724, co-chairman of the 1976 Festival.

Concord

TOPS (Take Off Pounds Sensibly) held its second meeting in Concord on August 16, 1976 at the home of Love Foster on Route 24. Edna Jay was the first new member since the TOPS organization moved from Appomattox to its new location in Concord. We're proud to have her and hope there will be more that will join us.

Elaine Carson was elected to be co-leader. We know she will do a fine job. Elaine was also our best loser of the week. Mrs. Kathleen Garlick was the runner-up. They both received a small gift for their good work. Keep it up girls!

The TOPS organization does a lot of different things to motivate its members to lose weight. A new contest, **The Slim Pumpkin** was created by Linda Foster. At the end of October, the member that has lost the most weight will be crowned the **Slim Pumpkin** and will receive a nice gift. The contest and activities are a big help to all of us.

If there is anyone in the surrounding area that would like to lose weight and enjoy it at the same time, give TOPS a try. Anyone can visit a meeting with no obligation to join.

The TOPS meetings are held every Monday night. Weigh-in begins at 6:30 and the meeting begins at 7:00. Hope to see some new faces at the next meeting! For additional information, call Rachel McGuey at 845-7081 before 5 p.m., after 5:30 call 993-2908.

The annual picnic for Calvary Baptist Church will be held September 12th at Fairview Christian Farms after morning worship services. Rev. Frank Casper is pastor of this church in village of Concord.

The annual church picnic for Eastbrook Baptist Church will be held Sept. 12th in the church fellowship hall following morning services. Rev. Robert E. Mills is pastor of this church located near Silver Springs Lake.

That's all for now folks, See you soon. Faye W. Bryant, Reporter.

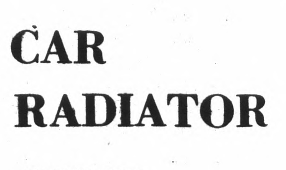

Front Entrance
Times-Virginian

Cardinal Radiator Service

CAR RADIATOR OVER-HEATING?
Then it's time to come to **Cardinal Radiator Service** for cleaning, repairing and recoring your car's radiator.
We Guarantee Our Work
1901 12th Street
Lynchburg, Virginia 24501
Phone: 845-2560

• WHEEL ALIGNMENT
• WHEEL BALANCING
Lawson Ford, Inc.
Virginia Dealer License No. 2
Appomattox, Virginia

Genuine Beautygraving Wedding Invitations
The Times-Virginian
Court St., Appomattox, Va.

HELP WANTED
Help Wanted - Have opening for young male adult as inside salesman. Experience desirable but not necessary. Opportunity for advancement - References Required.
Apply in person.
J. E. SEARS & CO., Inc.

GLADWOOD ESTATES
[1¾ Miles off Rt. 24 past Surrender Grounds on Rt. 656]
New Brick House for sale by owners. Three Bedrooms, Two Baths, Entrance Foyer with coat closet, Large Living Room, Eat-in Kitchen, Family Room adjoining Kitchen with corner Fireplace. Extras include: Carpet, Ceramic Tile, Built-in Cabinets and Vanities, Beautiful Light Fixtures, Roughed-in Bath in basement, Washer & Dryer Hook-up and other features. A great buy for $37,900.00
ADAMEE & McCRAW
John Adamee - Phone 237-0716 or Peyton McCraw 239-7817

REAL ESTATE BUYS

WE LIST ONLY A FEW OF OUR EXCELLENT BUYS. COME IN OR CALL TODAY! WHY PAY RENT?

BRICK HOME, 3 Bedrooms, Living Room, Kitchen, Dining Room, 2 Full Baths, Full Basement, Nice Recreation Room, Lot 100 x 183, Black Top Drive, All Built-in Appliances, $42,500.

HOUSE, 3 Bedrooms, Eat-in Kitchen, Den With Fire Place, 14 x 16 Basement, Route 616, 1 Acre Lot, $27,000.

MOBILE HOME, Double Wide on Route 634, Central Air, Fully Furnished, 4 Acres, 4 Miles From Appomattox.

HOUSE, 3 Bedrooms, Living Room, Dining Room, Full Basement, Drilled Well, Hot Air Heat on 460 Near Prospect, $22,900.

HOUSE, 3 Bedrooms, Large Living Room, Dining Room, Kitchen, Part Basement, $25,000.

APPOMATTOX COUNTY, 3 **FIVE ACRE LOTS** on Route 633 And One Corner Lot, 3.65 Acres. $5,000 Each. 100 Acres on Route 460, Will Sub-Divide in Acres Desired.

COME IN OR CALL ....
J. A. Williams Real Estate
Located in the Branch & Bryant Building
Route 460 West - Appomattox, Va.
W. Twyman Coleman, Salesman, 352-8289
OFFICE 352-7020 HOME 248-5794

Falling River Realty Co., Inc.

appomattox, virginia

REALTOR® real estate insurance

"In the Heart of Historic Virginia" DAN W. HERNCALL — BROKER

NEW LISTING - Good 3 bedroom brick home on ¾ acre lot 5 miles out of town. Living room with fireplace, den, kitchen, and utility room. New roof and good storage building. only $24,900.00.

NEW LISTING - 5 open acres - less than 3 miles from town and fronting on a paved state road. New well and pump on the property. Ready for building. Only $11,000.00.

APPOMATTOX COUNTY - Comfortable 4 bedroom, 1½ story home situated on 2 acres just out of town and surrounded by rolling farm land. Living room with fireplace, 1½ baths, screened porch, and one car garage. Only $29,900.00. Additional acreage may be purchased.

APPOMATTOX - 3 bedroom frame home on ½ acre lot in good residential section. Living room with fireplace, dining room, large kitchen, full bath, utility room, screened porch, brick patio. A great buy at only $23,000.00.

APPOMATTOX COUNTY - Surrounded by woods and adjacent to the Country Club, this 3 bedroom, 2½ bath white brick colonial with dark brown trim is only 2 years old and in immaculate condition. Home features a fully equipped kitchen including a built-in microwave oven and compactor, wall to wall carpeting, central vacuum, 2,000 sq. ft. of living space, family room with fireplace. 2 car garage, paved driveway. All this for only $59,500.00.

APPOMATTOX COUNTY - $100 DOWN PAYMENT - And monthly payments of only $197.00 will buy this 3 bedroom rancher with full basement on a ½ acre lot just out of town. Nice kitchen and attached carport. Full price has been reduced to $24,500.00.

APPOMATTOX COUNTY - 6 acres of gently rolling hardwood timberland located only 5 miles from town. Good frontage on a state road. This property is well located and would make a perfect building site. Only $6,950.00.

APPOMATTOX COUNTY - 16 acres with 10 acres of open land, ½ mile road frontage. Frontage on large stream near old mill. A beautiful property for only $10,400.00.

APPOMATTOX COUNTY - Massive 2 story pre-Civil War home on 50 acres of good farm land. Home has been extensively remodeled and has huge rooms with large fireplaces. Large stock barn. Located less than 10 miles from town and priced at only $56,000.00.

APPOMATTOX COUNTY - Good taste and quiet charm describe this immaculate custom built 1½ story home. Hugh master suite with full bath opens on to 50 ft. wooden deck. Large family room with brick fireplace, beamed ceiling, and rough sawn wood walls. Beautiful modern kitchen and dining area. Upstairs are two large bedrooms, an informal sitting area, and another full bath. Full basement has been arranged for a recreation room with fireplace and sliding glass doors leading to a 12 x 50 patio. A sidewalk leads to a beautiful custom built swimming pool surrounded by a concrete deck. All this is situated on 7 secluded acres with over 2 acres in lawn. Many other extras and a location only 3 miles out of town make this a country showplace. Priced at only $69,500.00.

APPOMATTOX COUNTY - 70 acre farm less than 5 miles from town. 50 acres in fenced pasture. 2 large cattle barns and other out buildings. 4 bedroom 1½ story home in good condition. Two large streams through property. Over 1000 feet of paved road frontage. Priced at only $83,000 with owner financing.

APPOMATTOX - Exceptional 3 bedroom bungalow on a nicely landscaped ¾ acre lot in a good neighborhood. Living room, large eat in kitchen, utility room and full ceramic bath. Large front porch, utility building and lots of shade trees. Home is in excellent condition and is selling for only $25,750.00.

APPOMATTOX COUNTY - Beautiful 3 bedroom brick rancher situated on a acre wooded lot in one of the county's finest residential areas. Flagstone foyer, large living room, fully equipped kitchen, dining area, 2 full ceramic baths and a 28 x 34 family room with large fireplace. Full basement, carport, and paved driveway. Many other extras make this a fine buy at only $45,900.00.

APPOMATTOX COUNTY - 265 acre cattle and tobacco farm. Over ½ mile of paved road frontage, two nice lakes. Loaded with barns and outbuildings. 120 acres in fenced pasture and cropland. Numerous springs and streams. Only 7 miles from town. $132,500.00.

APPOMATTOX COUNTY - A very rustic 3 bedroom home secluded on 5½ acres less than 5 miles from town. Ultra-modern open design with skylights and large windows. Living room, dining area, equipped kitchen, family area with fireplace. Fireplace in master bedroom, 1½ baths, carport and storage area. 1,728 sq. ft. living area with central air and beautiful carpet. Only $43,500.00.

APPOMATTOX - Well kept 3 bedroom brick rancher on ½ acre lot in nice subdivision. Beautiful 13 x 26 family room, kitchen with built-ins and dining area with fireplace. Full basement with second fireplace. Large deck and patio. Very nice landscaping in large yard. Only $38,500.

APPOMATTOX COUNTY - 15 acres of nice wooded land in a beautiful secluded location. Long frontage on two state roads. Two streams and a nice lake site. Only $9,000.00.

APPOMATTOX COUNTY - 31 acres with 10 acres of nice open land, balance in young timber, 1 mile road frontage. Long frontage on major stream. Only $16,950.00.

NEW SUMMER BROCHURE OF ALL PROPERTIES NOW AVAILABLE

These are only a few of the more than 150 quality properties we have for sale in a twelve county area. We have many fine residential properties and farms from 5 to 900 acres plus many commercial and investment properties. Free brochures are available on all of our listings. If you have property to sell or are looking to buy property, your best bet is to see us first — Appomattox' first and largest realtor.

REALTOR® REALTOR®

p.o. box 938 triangle plaza (804) 352-7195

AUG